$3,200 - 45 Lake Drive # A, Lake Peekskill

MLS® #857227

$3,200
3 Bedroom, 1.00 Bathroom, 1,100 sqft
Residential Lease on 0.00 Acres

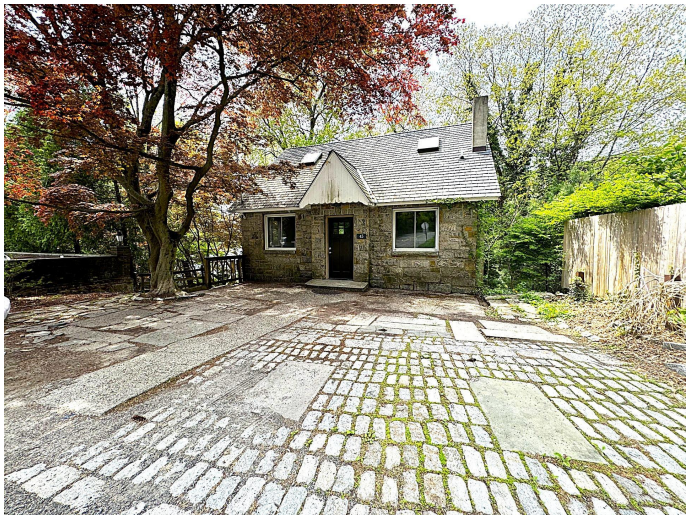

N/A, Lake Peekskill, NY

Nestled along Lake Peekskill, this 3 bedroom rental in a two-family home offers a unique blend of modern amenities and prime location. Nicely updated to ensure maximum comfort and convenience, this property is perfect for anyone looking to escape the hustle and bustle of city life while enjoying all the comforts of a contemporary home. This rental property boasts a prime location right on the lakefront, providing easy access to outdoor activities such as kayaking, fishing, paddle boarding and swimming. The inviting sleek kitchen and the bathroom is equally impressive with its modern flair. Step outside and take in the beauty of the lake. Living right on the lake means you'll have access to a multitude of outdoor activities. Spend your time kayaking, paddleboarding, or swimming right from your backyard. While the lakefront setting provides a peaceful retreat, this rental is conveniently located near local attractions and amenities. You'll find shopping, dining, and entertainment options just a short drive away. Enjoy exploring the nearby parks, attending community events, or discovering the unique charm of the local town. For those who need to commute to work or travel frequently, the property's location offers easy access to major highways and public transportation. Whether you're heading into the city or exploring the surrounding areas, you'll find that getting around is hassle-free. This pet friendly home also includes a fenced area to keep your pets safe.

Built in 1945

Essential Information

MLS® #	857227
Price	$3,200
Sold Price	$3,200
Date Sold	June 7th, 2025
Bedrooms	3
Bathrooms	1.00
Full Baths	1
Square Footage	1,100
Acres	0.00
Year Built	1945
Type	Residential Lease
Sub-Type	Duplex
Style	Cape Cod
Status	Closed

Community Information

Address	45 Lake Drive # A
Subdivision	N/A
City	Lake Peekskill
County	Putnam County
State	NY
Zip Code	10537

Amenities

Utilities	See Remarks
Parking Spaces	2
Is Waterfront	Yes
Waterfront	Lake Front

Interior

Interior Features	First Floor Bedroom, Ceiling Fan(s)
Appliances	Dishwasher, Electric Oven, Refrigerator
Heating	See Remarks
Cooling	Wall/Window Unit(s)
# of Stories	3

Exterior

Exterior	Other

School Information

District	Putnam Valley
Elementary	Putnam Valley Elementary School
Middle	Putnam Valley Middle School
High	Putnam Valley High School

Additional Information

Date Listed	May 6th, 2025
Days on Market	32
Levels	Two
Pets	Breed Restrictions, Yes

Listing Details

Listing Courtesy of	Houlihan Lawrence Inc.

Information Copyright 2025, OneKeyâ„¢ MLS. All Rights Reserved. The source of the displayed data is either the property owner or public record provided by non-governmental third parties. It is believed to be reliable but not guaranteed. This information is provided exclusively for consumersâ€™ personal, non-commercial use. The data relating to real estate for sale on this website comes in part from the IDX Program of OneKeyÂ® MLS.
Listing information last updated on October 26th, 2025 at 10:45pm EDT